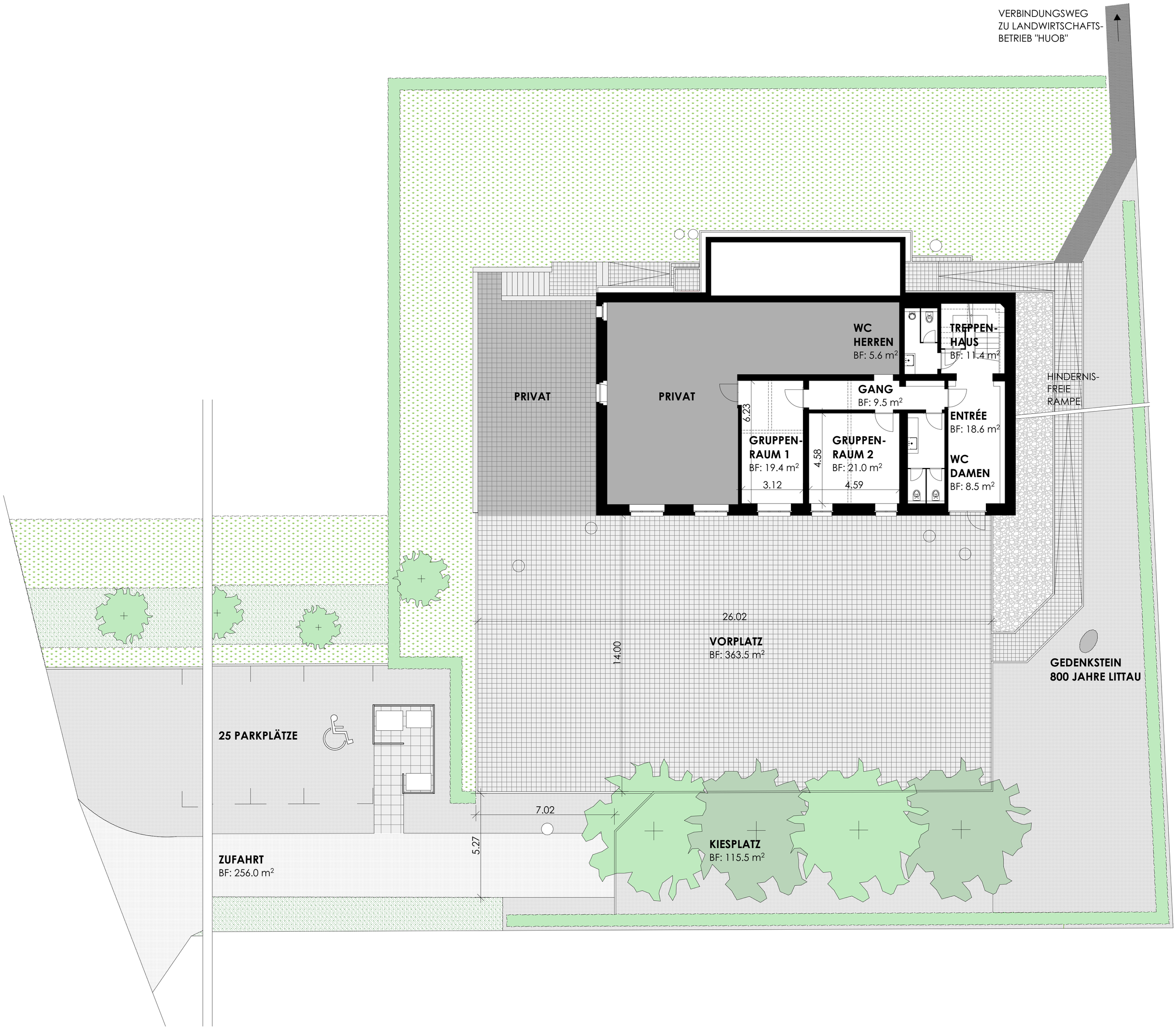

UNTERGESCHOSS INKL. UMGEBUNG | SCHULHAUS BERG | 1:100